

**MURO M-14**  
SON (2) e=0.08 (1 malla)

**MURO M-15**  
SON (4) e=0.08 (1 malla)

**MURO M-16**  
SON (4) e=0.08 (1 malla)

**MURO M-17**  
SON (2) e=0.08 (1 malla)

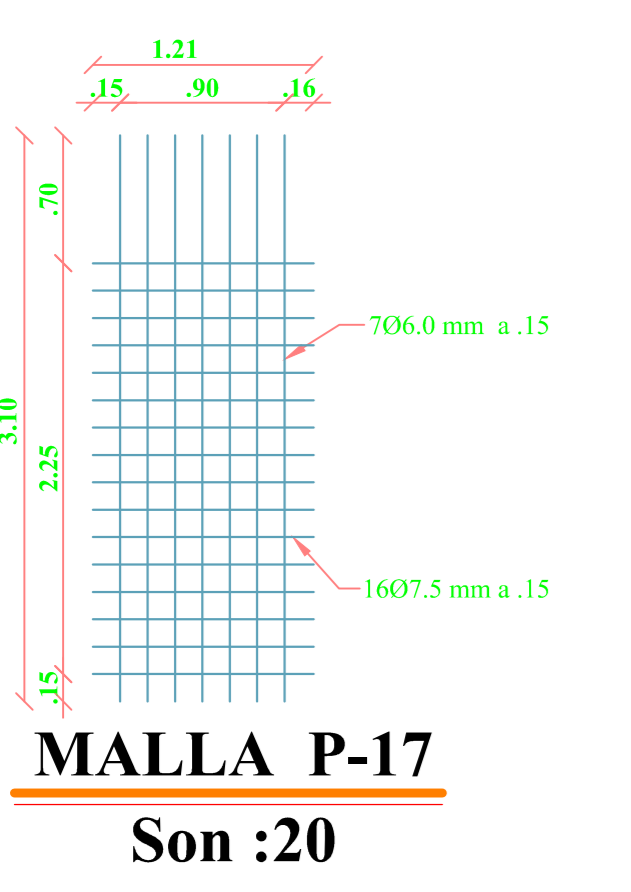

**MALLA P-17**  
Son :20

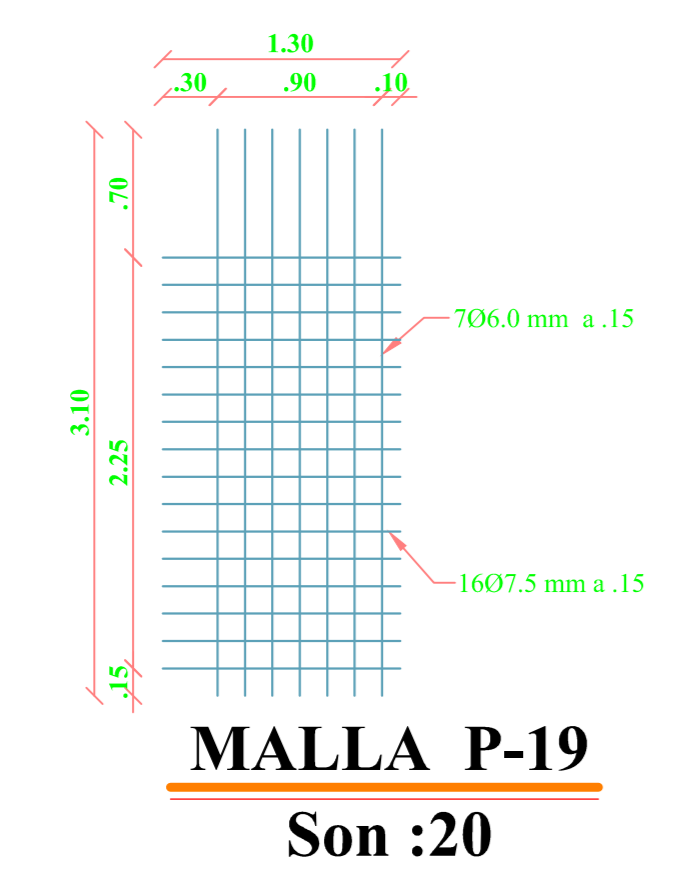

**MALLA P-19**  
Son :20

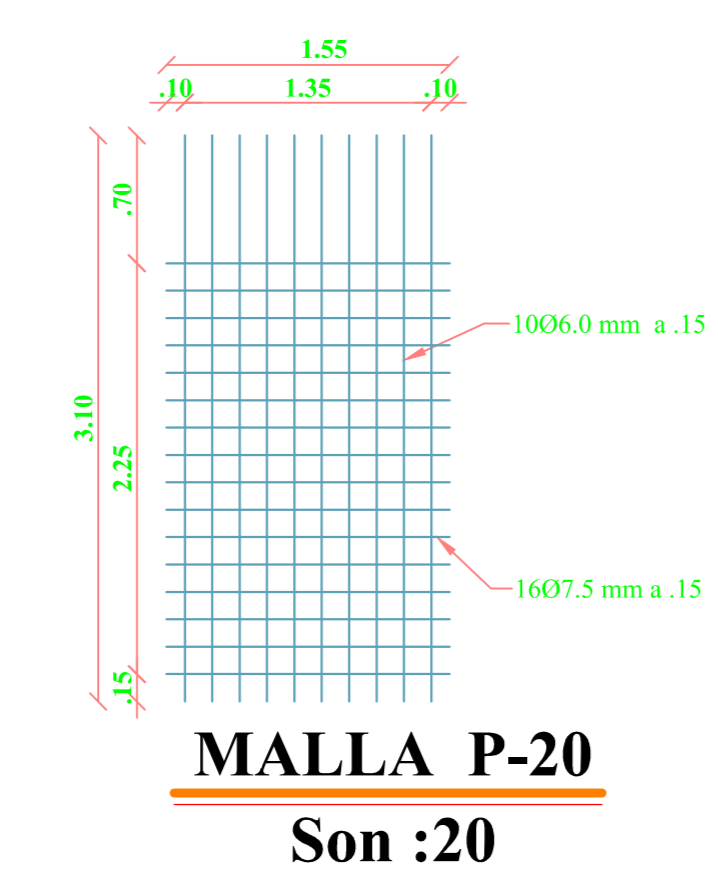

**MALLA P-20**  
Son :20

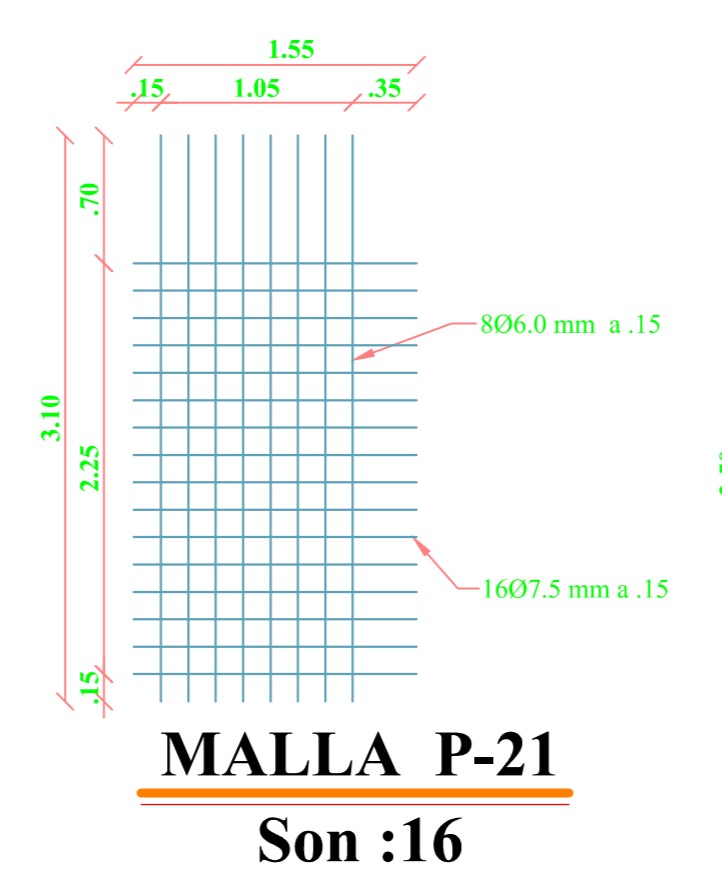

**MALLA P-21**  
Son :16

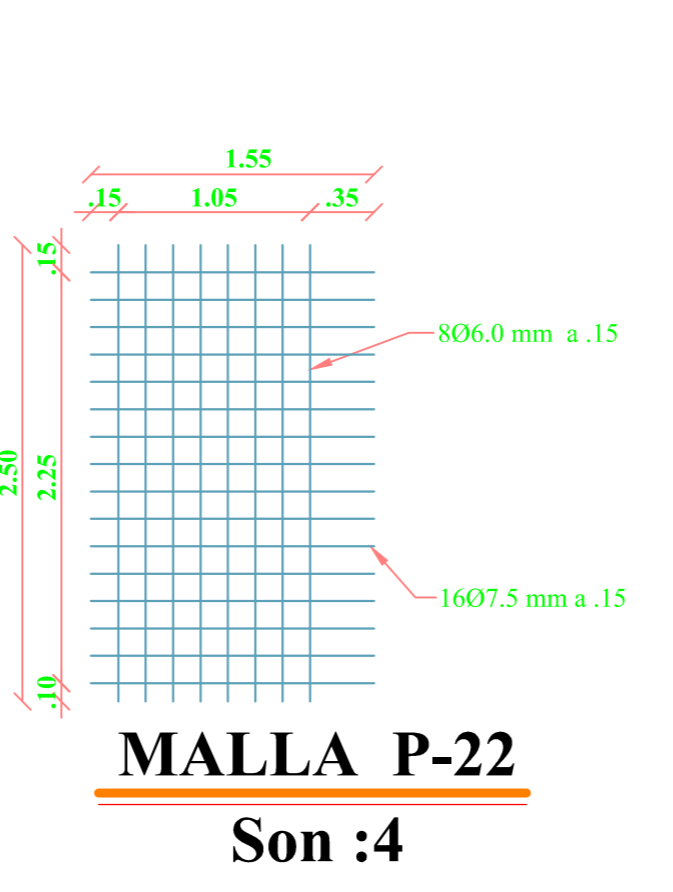

**MALLA P-22**  
Son :4

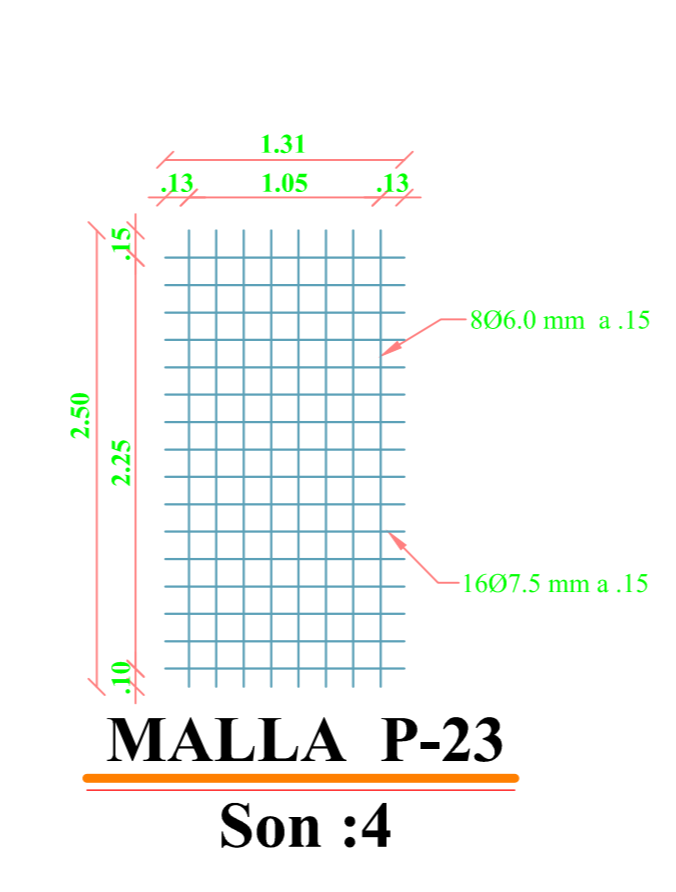

**MALLA P-23**  
Son :4

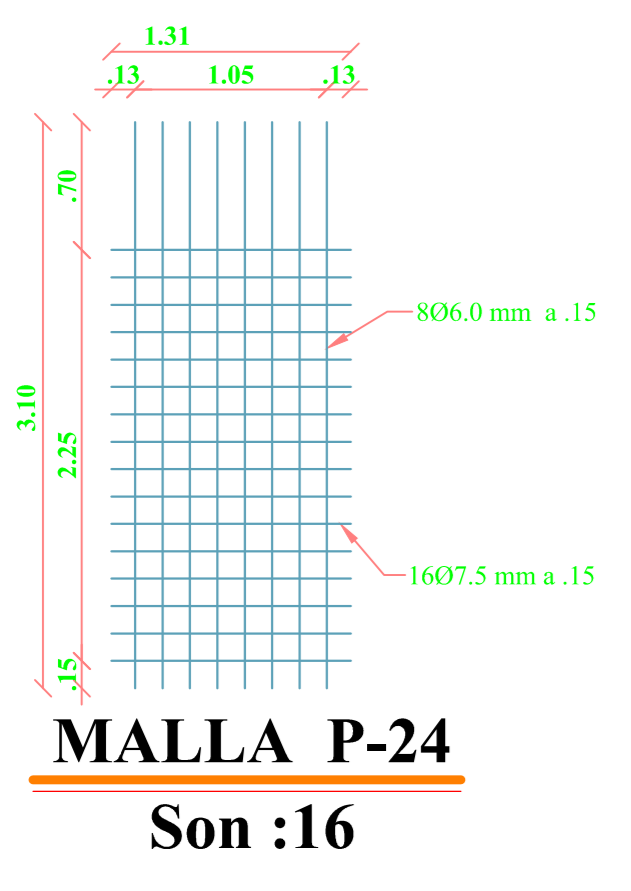

**MALLA P-24**  
Son :16

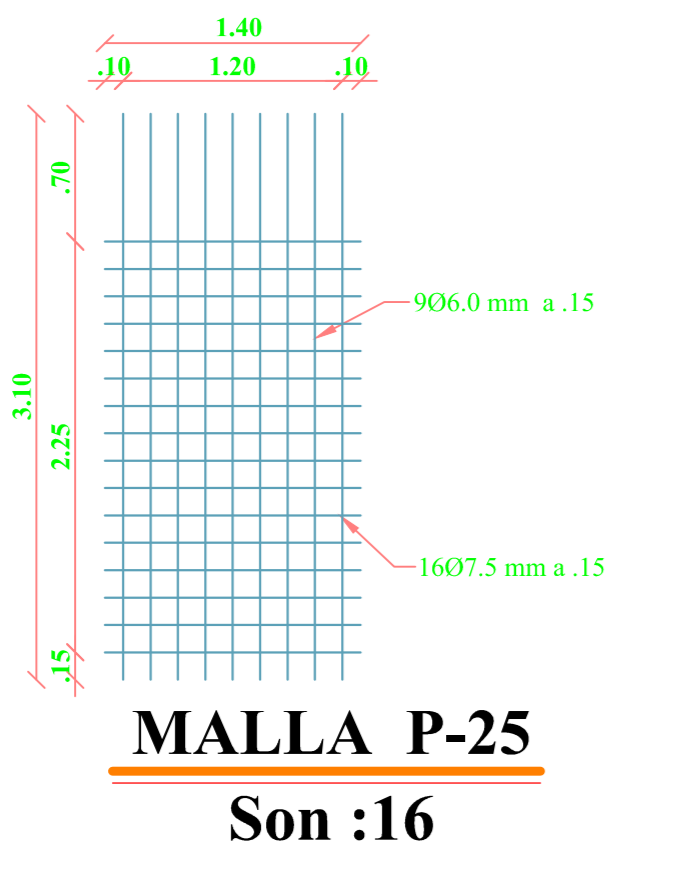

**MALLA P-25**  
Son :16

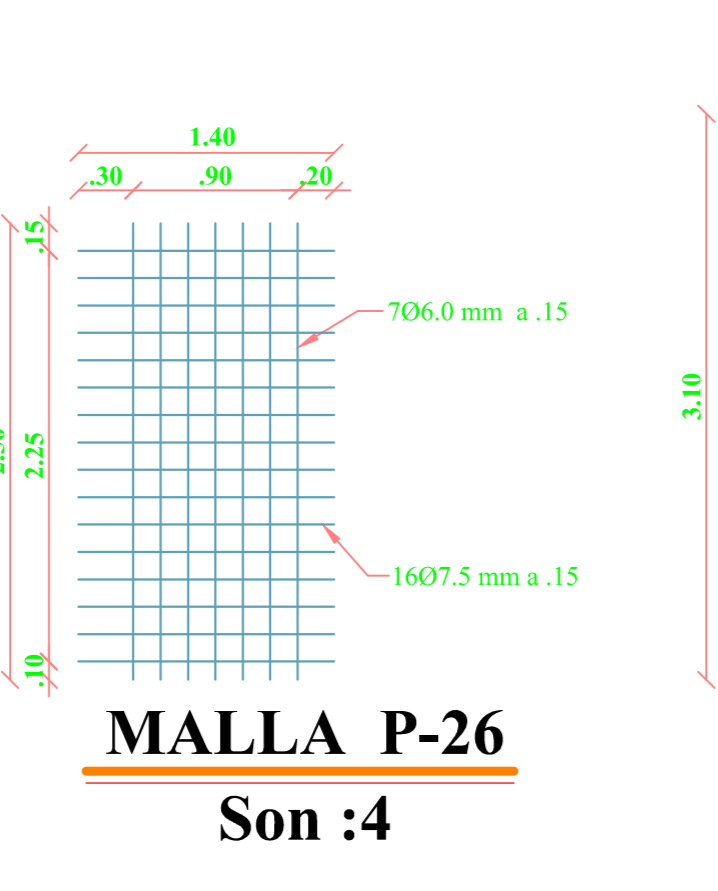

**MALLA P-26**  
Son :4

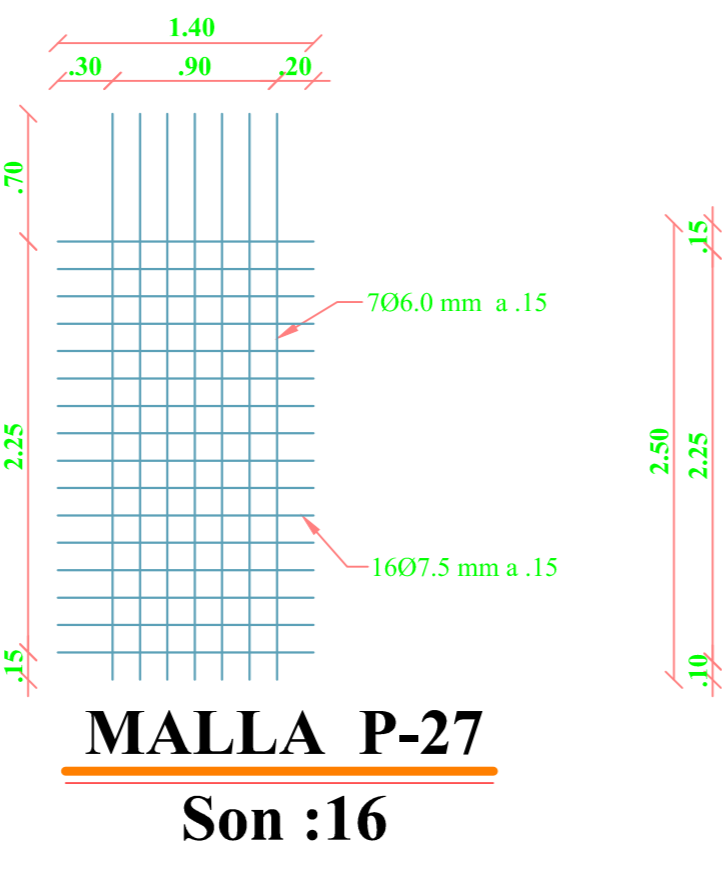

**MALLA P-27**  
Son :16

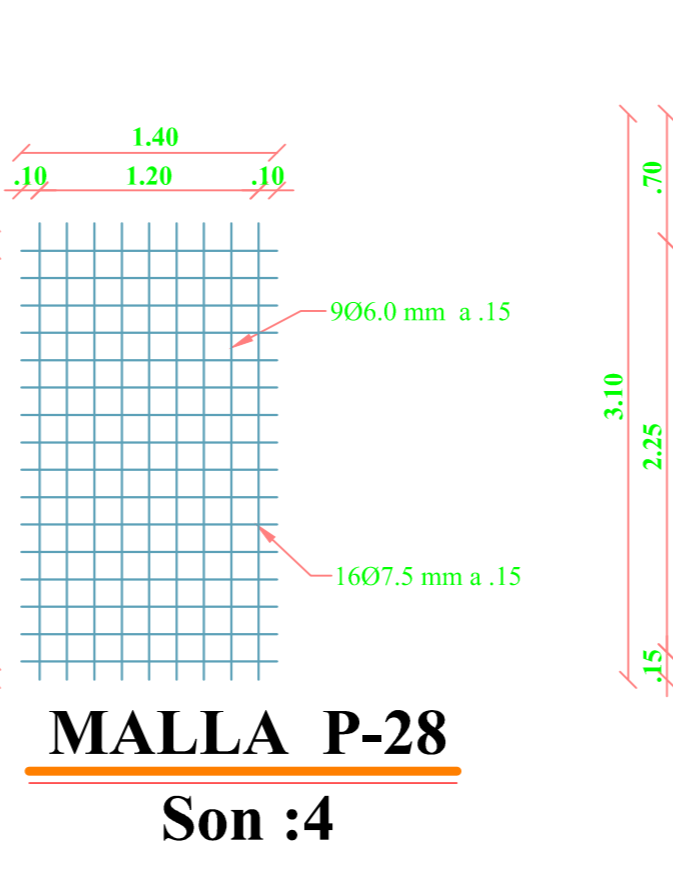

**MALLA P-28**  
Son :4

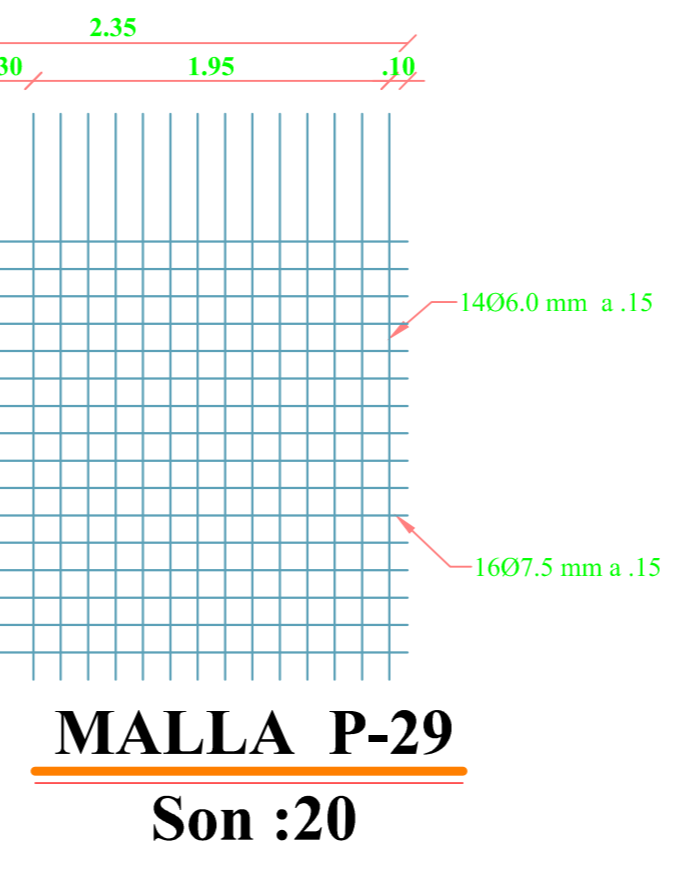

**MALLA P-29**  
Son :20

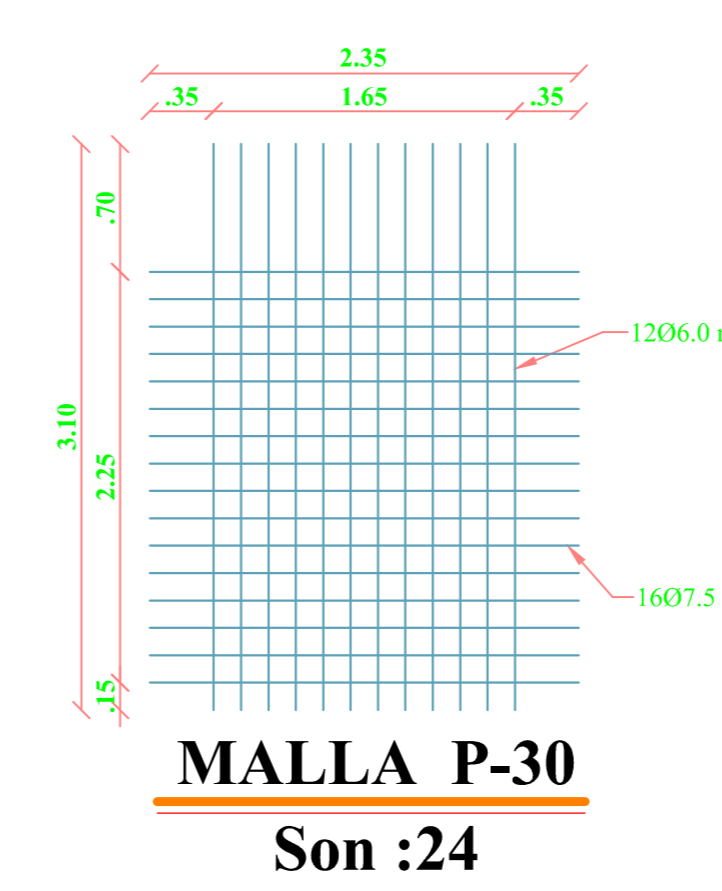

**MALLA P-30**  
Son :24

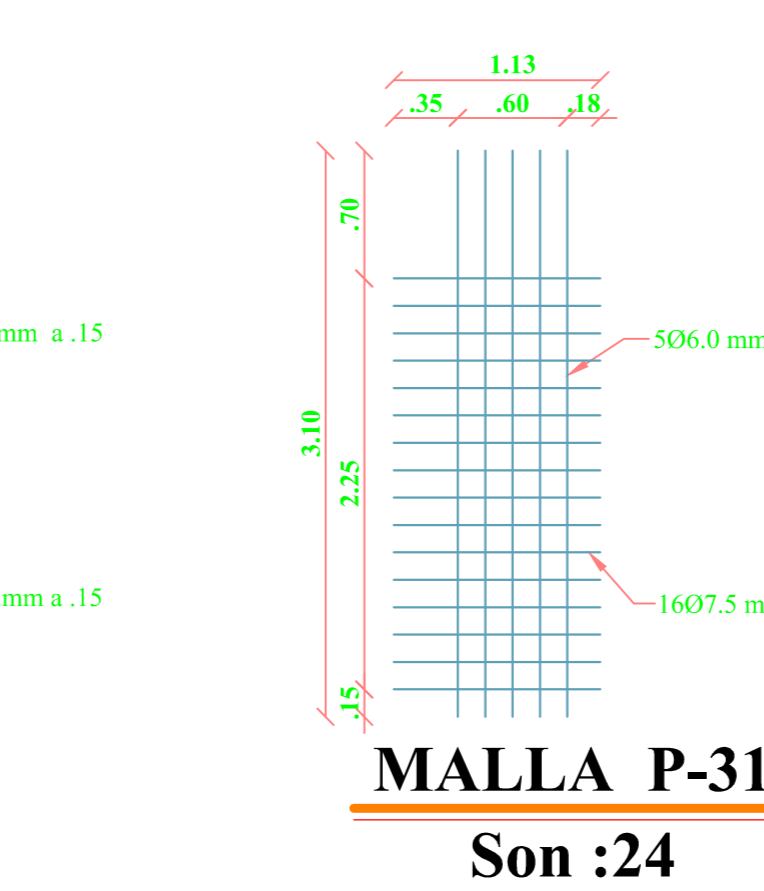

**MALLA P-31**  
Son :24

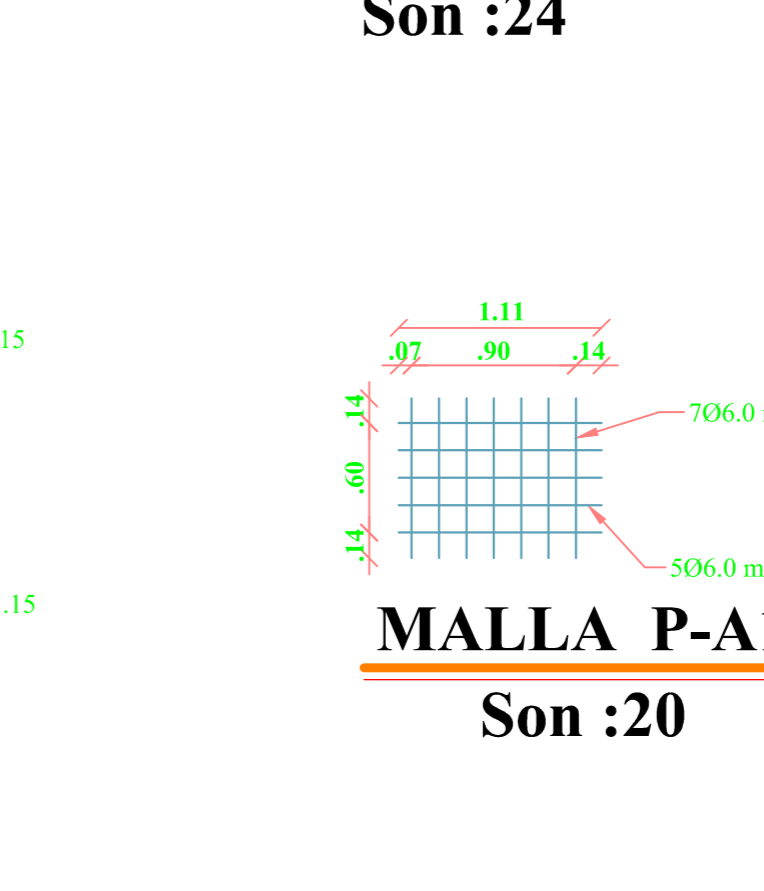

**MALLA P-32**  
Son :24

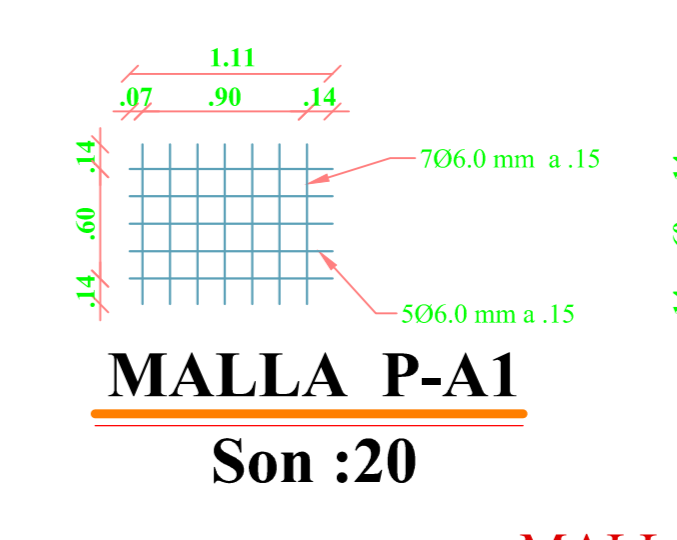

**MALLA P-A1**  
Son :20

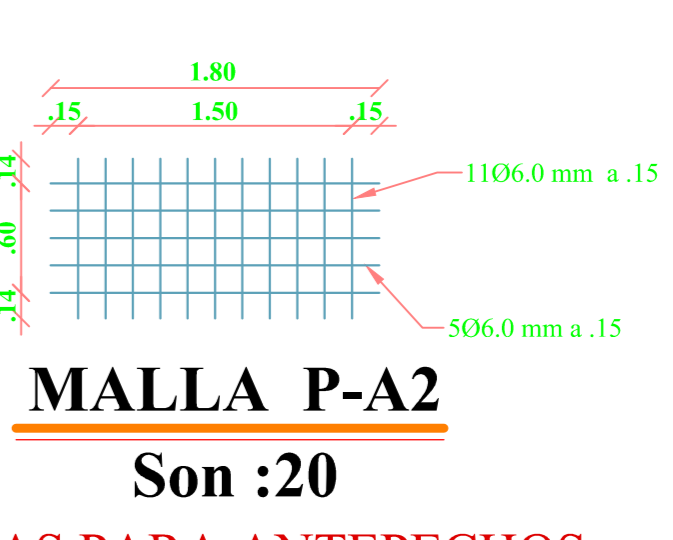

**MALLA P-A2**  
Son :20

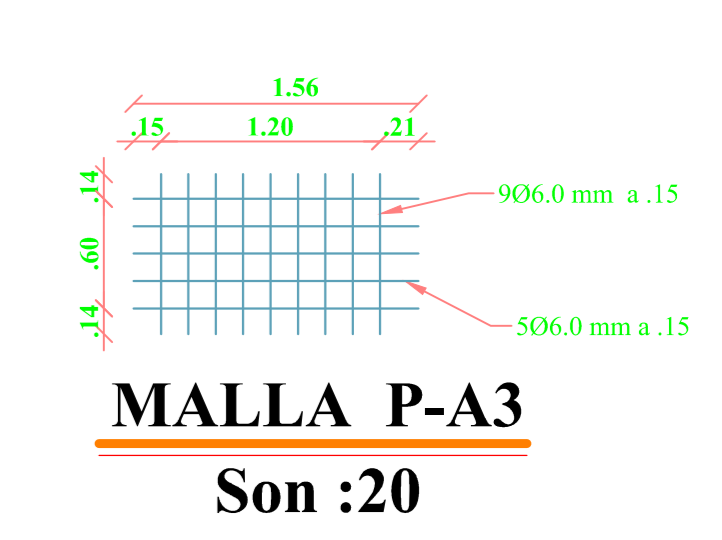

**MALLA P-A3**  
Son :20

MALLAS PARA ANTEPECHOS

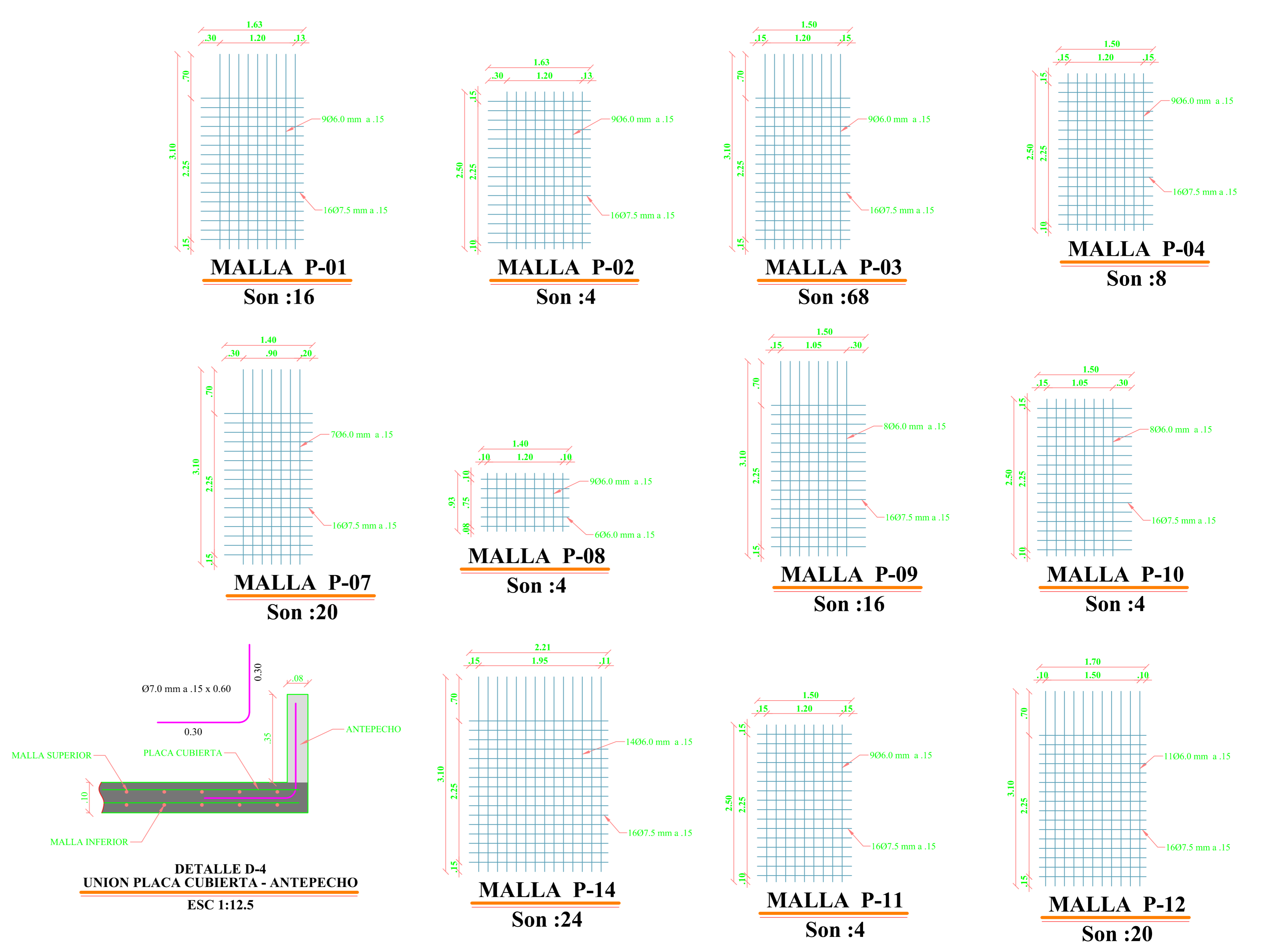

**DETALLE D-4**  
UNION PLACA CUBIERTA - ANTEPECHO  
ESC 1:12.5

**NOTA IMPORTANTE :**  
CANTIDADES DE MALLAS POR TORRE

| <b>PROYECTO:</b><br>VIVIENDAS LA BATECA - LOTE LA PERLA TORRE 1<br><br><b>LOCALIZACION:</b><br>LOTE LA PERLA TORRE TIPO - LA BATECA NORTE DE SANTANDER - | <b>PROYECTO ARQUITECTONICO :</b><br>ARQ. PEDRO QUINTERO AYCARDI<br>Mat. A 156142010-1092336705 | <b>DISEÑO ESTRUCTURAL :</b><br>ING. PEDRO E. ARIAS MATOS.<br>MAT. 0000-06957 CUNDINAMARCA<br>UNIVERSIDAD NACIONAL DE COLOMBIA<br>ESPECIALISTA EN ESTRUCTURAS<br>ESCUELA COLOMBIANA DE INGENIERIA | <b>MATERIALES:</b><br>fy = 420 MPa. Todos los diámetros (4200 kgf/cm <sup>2</sup> )<br>fc = 21.1MPa. Resistencia a la compresión a los 28 días. (211kgf/cm <sup>2</sup> ) | <b>PROPIETARIO:</b><br>ALCALDIA LA BATECA<br><br><b>C-3 DIBUJO:</b> C.A.B.A.<br><b>ARCHIVO:</b> E-4 ALZADO DE MUROS | <b>ESCALA FOTOF:</b><br>1:50<br><b>ESCALA PLANO:</b><br>INDICADAS | <table border="1"> <thead> <tr> <th>N° VERSION</th> <th>CONTENIDO DE LA MODIFICACION</th> <th>FECHA</th> <th>REVISO</th> </tr> </thead> <tbody> <tr> <td>01</td> <td>VERSION INICIAL</td> <td>28-10-11</td> <td></td> </tr> <tr> <td>02</td> <td>CAMBIO EN EL TIPO DE FUNDACION</td> <td>23-02-12</td> <td></td> </tr> <tr> <td>03</td> <td>CAMBIO EN EL DIAMETRO Y SEPARACION DE MALLAS DE FUNDACION</td> <td>27-03-12</td> <td></td> </tr> <tr> <td>04</td> <td>ALISTE EN LOMA DE FUNDACION Y ESPESOR DE PLACA DE ENTREPISO</td> <td>05-07-12</td> <td></td> </tr> <tr> <td>05</td> <td></td> <td></td> <td></td> </tr> </tbody> </table> | N° VERSION | CONTENIDO DE LA MODIFICACION | FECHA | REVISO | 01 | VERSION INICIAL | 28-10-11 |  | 02 | CAMBIO EN EL TIPO DE FUNDACION | 23-02-12 |  | 03 | CAMBIO EN EL DIAMETRO Y SEPARACION DE MALLAS DE FUNDACION | 27-03-12 |  | 04 | ALISTE EN LOMA DE FUNDACION Y ESPESOR DE PLACA DE ENTREPISO | 05-07-12 |  | 05 |  |  |  | <b>CONTIENE:</b><br>ALZADO DE MUROS DEL M-14 AL M-17<br>DESPIECE DE MALLAS P-01 A P-34 | <b>FIRMA :</b><br><br><b>FECHA:</b> NOV./2011<br><b>DISEÑO N°:</b> 1151<br><b>PLANO N°:</b> E- 4/7 |
|--|--|--|---|---|---|---|------------|------------------------------|-------|--------|----|-----------------|----------|--|----|--------------------------------|----------|--|----|---|----------|--|----|---|----------|--|----|--|--|--|--|--|
| N° VERSION   | CONTENIDO DE LA MODIFICACION   | FECHA  | REVISO  |   |   |   |            |                              |       |        |    |                 |          |  |    |                                |          |  |    |   |          |  |    |   |          |  |    |  |  |  |  |  |
| 01   | VERSION INICIAL  | 28-10-11   |   |   |   |   |            |                              |       |        |    |                 |          |  |    |                                |          |  |    |   |          |  |    |   |          |  |    |  |  |  |  |  |
| 02   | CAMBIO EN EL TIPO DE FUNDACION   | 23-02-12   |   |   |   |   |            |                              |       |        |    |                 |          |  |    |                                |          |  |    |   |          |  |    |   |          |  |    |  |  |  |  |  |
| 03   | CAMBIO EN EL DIAMETRO Y SEPARACION DE MALLAS DE FUNDACION                                      | 27-03-12   |   |   |   |   |            |                              |       |        |    |                 |          |  |    |                                |          |  |    |   |          |  |    |   |          |  |    |  |  |  |  |  |
| 04   | ALISTE EN LOMA DE FUNDACION Y ESPESOR DE PLACA DE ENTREPISO                                    | 05-07-12   |   |   |   |   |            |                              |       |        |    |                 |          |  |    |                                |          |  |    |   |          |  |    |   |          |  |    |  |  |  |  |  |
| 05   |  |  |   |   |   |   |            |                              |       |        |    |                 |          |  |    |                                |          |  |    |   |          |  |    |   |          |  |    |  |  |  |  |  |